

ANNEXURE- II

ANNEXURE- II
MAHARASHTRA UNIVERSITY OF HEALTH SCIENCES, NASHIK
INFRASTRUCTURE DETAILS

Sr. No.	Particulars to be verified	Details on College Website	Adequate / Inadequate
1	Land details: Total land, Owner, Unitary or not, NA of all land, 7/12 extracts of all land (applicable only to private colleges).	Yes	Adequate
	Total Constructed area of college building		
2	(I) Administrative Section: Total Area 1253 sq. ft (which includes) Principal Room, P.A. Room, Reception cue Visitors lounge, Meeting hall, Account section, Record and Central store etc.	Yes	Adequate
	(II) Lecture Halls: a) Total No. of Lecture Halls-08 b) IT enabled, Audio/Video teaching Aids- Yes c) Total area for lecture Halls -7211 sqft	Yes	Adequate
	(III) Seminar or conference of Examination Hall: a) Total Area-3200 sq.ft b) Total Seating Capacity-1000 c) Audio/Video system and other facilities- Adequate	Yes	Adequate
	(IV) Central Library: a) Total Area 2400 sq. ft Total No. of Books -29562 Distribution of books:01 student , 02 faculties for 7 days Capacity of Reading Hall:- For students UG-180 PG-150 Total – 320 For Teachers-50 (16 discussion room excluding) No. of Scientific Journals – National 59, International-34 No of News papers -09 Photo Copier Machine- 01. Drinking Water & Washrooms- Adequate b) Digital Library: No. of Computer -50 Internet Facility –Yes	Yes	Adequate
	(V) Teaching Departments : There shall be Five Teaching Departments as per MSR No. of departments – 05 Departmental area- 800 sq.ft No. of Books/Charts / Models/ Specimens (dry and wet) / Museum in each department information to be uploaded on college website.	Yes	Adequate
	(VI) Laboratories: Laboratories: As per MSR - 7200sq.ft. Nursing Foundation and Medical Surgical Nursing Lab (R 1500 sq. ft – A 1736.65 sq. ft) CHN (R 900 sq. ft – A 900 sq.ft), Nutrition (R 900 sq. ft – A 876.33 sq. ft) OBG and Pediatric (R 900 sq.ft–1294.54 sq. ft) Pre-Clinical Science	Yes	Adequate

	Advanced Nursing Skill Lab (R 900 sq. ft – A 682 sq. ft) Computer Lab (R1500 sq.ft – A 2000 sq. ft) with 10 computer as per Intake Capacity, AV Aids (R 600 sq.ft – A 394.54 sq. ft) Well equipped lab must have mannequins, Article & Beds as per MSR & INC Norms. R – Required A – Actual		
	(VII) Auditorium : (As per MSR) Auditorium should be spacious enough to accommodate at least double the sanctioned / actual strength of students, so that it can be utilized for hosting functions of the college, educational conferences/ workshops, examinations etc. It should have proper stage with green room facilities. It should be well ventilated and have proper lighting system. There should be arrangements for the use of all kinds of basic and advanced audio-visual aids. OR Multipurpose Hall:- College of Nursing should have multipurpose hall, if there is no auditorium.	Yes	Adequate
	(VIII) Canteen and Kitchen Facility : (Note: Verify canteen facility & hygiene is monitored as per MUHS Circular No. 18/2019 dated 19/03/2019.	Yes	Adequate
	(IX) Common Rooms: - Separate common rooms for boys and girls with adequate space and sitting arrangement shall be available.	Yes	Adequate
3.	University Examination Infrastructure: Strong Room, for examination a) (Area 300 sq. ft) b) Shelf, c) Steel cupboard- 1.d) CCTV, Photocopies Machine, Examination hall with benches, Parking Facility for University vehicle, Guest house facility .	Yes	Adequate
4.	Other facilities : Hospital waste management, medical education unit, intercom network, playground, P.T. Teacher or instructor, Cafeteria, Facility for indoor games, Gymnasium / Gymkhana facility, is there any LMS (learning management system software) available.	Yes	Adequate
5.	Hostel facility : Boys (UG & PG), Girls (UG & PG) , Interns, Residents , Warden/ Rector, Hygiene, Vending Machine etc.	Yes	Adequate
	Hospital		
6	Hospital Details	Details on College Website	Adequate / Inadequate
	Name of the Hospital:-	Yes	Adequate
	Address: MGM Campus, N-6 CIDCO, Aurangabad- 431003		
	Telephone No. 0240-6482000		
	Bed Strength : 837	Yes	Adequate
	Distance of Hospital From the College to which it is attached (in kms)	0.3 Km	Adequate
	Number of beds registered as per BNH Act -837	Yes	Adequate

7	I. Total constructed area of Hospital Building as per MSR (25830.90 Sq.mtr/ sq.ft) Whether the hospital is owned by the college /management or rented? Owned by MGM Trust.	Yes	Adequate
	II. Hospital Administration Block as per MSR (Superintendent room Deputy Superintendent room, Medical officers room, Matron room, Assistant matron room , Reception and Registration etc.)	Yes	Adequate
	III. Out-Patient Departments (OPD) as per MSR Total Area of OPD Complex 3743.93 sq. mtr (40299.32 sq. ft) No. of OPD Departments 15 Bed Distribution-00 Facilities shall be as per MSR & all details shall be on college website	Yes	Adequate
	IV. In Patient Departments (IPD) as per MSR Total Area of IPD Complex 6970.75 sq. mtr (75032.52 sq. ft.) No. of IPD Departments 15 Bed Distribution-837 Facilities shall be as per MSR & all details shall be on college website	Yes	Adequate
	V. Operation Theatres Block as per MSR Total Area of OT Block 1755.87 Sq. mtr (18900.02 Sq.ft) No. of OTs available 10 Facilities shall be as per MSR & all details shall be on college website.	Yes	Adequate
	VI. Casualty Facilities State Government Permission letter	Yes	Adequate
	VII. Central Clinical Laboratory: Well-equipped with separate sections for Pathology, Biochemistry, and Micro-biology, Attached toilet shall be there for collection of urine samples. Other diagnostic tools for ECG or TMT etc. shall be provided.	Yes	Adequate
	VIII. Radiology or Sonography section: Radiologist chamber, X-ray room, Dark room, film drying room store room, patients waiting and dressing room, reception or registration or report room	Yes	Adequate
	IX. Labour Room:	Yes	Adequate

Dean/ Principal Stamp & Signature

PRINCIPAL
MGM'S MOTHER TERESA COLLEGE OF NURSING
H-6, CTDCO, Aurangabad.



नोंदणी प्रमाणपत्र

संस्था नोंदणी अधिनियम, १८६०

(१८६० चा अधिनियम २१)

नोंदणी क्रमांक अहाराणू / ७४-६२

नो ५३

माद्वारे असे प्रमाणित करण्यात येते की,

महात्मा गांधी मिशन

१२, भाय्य नगर, नांदेड

खालील ताखेस संस्था नोंदणी अधिनियम, १८६० (सन १८६० चा अधिनियम २१) मन्वये योग्य रीत्या
नोंदणी करण्यात आली.

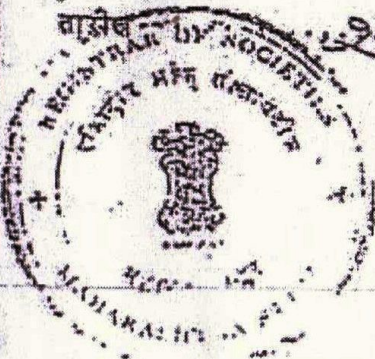

२०/१२/१९८२ रोजी माझ्या सहोनिशी दिले.

व्हा. व्हा. म. शा. व्हा.
२३/१२/८२

सहायक निस्था निबंधक
संस्थांचे सहायक निबंधक,
बोरगावदाद प्रदेस, अहमदाबाद

विभाग.

V. Anar
Principal

Institute of Physiotherapy
Aurangabad

सहायक प्रोफेसर,
नांदेड उप-विभाग, नांदेड.

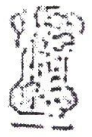

13/01/87
13/01/87
Date

नोंदणीचे हस्ताक्षर

सहायक प्रोफेसर डॉ. बाबा संत जेजुरी मातृवैदिक विद्यालय, सदाशा: टी. भाऊ, पुणे (सावंतवाडी)
विभागाध्यक्ष अधिनियम, 1957 (1957-58 या पूर्वी अधिनियम क्रमांक 28) याअन्वये अतिरीत्या
विभाग, अतिरीत्या संज्ञान प्राप्त झालेले विद्यार्थी यांच्या संदर्भात उपरोक्त बाबत
नोंदणीची माहिती आहे.

सापेक्षित विद्यार्थी यांचे नाव सहाय्यक प्रोफेसर
नांदेड
सापेक्षित विद्यार्थी यांच्या संदर्भात उपरोक्त बाबत
श्री. सुभाषराव उदार यांच्या संदर्भात
एन - ६७४ (लॉरेट)

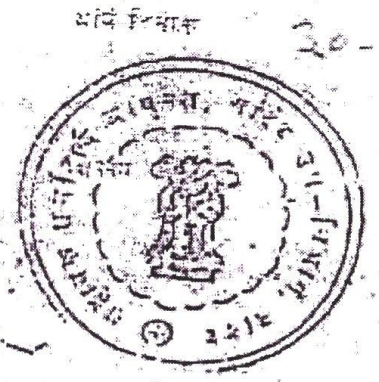

13-1-87 रोजी पाठविलेले हस्ताक्षर दिने.

सहाय्यक प्रोफेसर,
नांदेड उप-विभाग, नांदेड.
अतिरीत्या अतिरीत्या

Shah
Director
MCM Institute of Management
Aurangabad.

V. B.
Principal
MCM Institute of Physiotherapy
Aurangabad.

Prasad
Principal
MGM'S MOTHER TERESA COLLEGE OF NURSING
N-6, CIDCO, Aurangabad.

शहर व औद्योगिक विकास महामंडळ महाराष्ट्र न्यायदित

दादूज महानगर कार्यालय :

मध्यवर्ती सुविधा केंद्र कार्यालय,

विकास केंद्र, नगर क्रमांक १,

तिसगांव, ता.जि. औरंगाबाद-४३११३६

☎: ०२४०-२५५४८८०/८१

नवीन औरंगाबाद कार्यालय :

उद्योग भवन,

नवीन औरंगाबाद - ४३१००३

☎: २४८५३२१/२२/२३

फॅक्स : ०२४०-२४८५३२४

नोंदणीकृत कार्यालय :

'निर्मल', दुसरा मजला

नरिमन पॉइन्ट, मुंबई-४०००२९.

☎: २२०२२४२०, २२०२२४८९, २२०२२५७९

फॅक्स : ०२२-२२०२२५०९

क्र.सिडको/प्रशा/पणन/औ.बाद/2013/ 913

दिनांक : 31.10.2013

01.11.2013

प्रति,

मा. सचिव,

महात्मा गांधी मिशन, नांदेड.

विषय :- महात्मा गांधी मिशन या संस्थेस शैक्षणिक वापराकरीता वाटप करण्यांत आलेल्या भूखंडाचा भाडेपट्टा करारनामा नोंदणीकृत करणे बाबत



उपरोक्त संदर्भिय विषयान्वये आपणांस कळविण्यात येते की, आपल्या संस्थेस 6.24 हेक्टर आर जामिनी ही शैक्षणिक वापराकरीता ही दिनांक 28.07.1983 रोजीच्या वाटपपत्रान्वये वाटप करून दिनांक 16.12.1985 रोजी भाडेपट्टा करारनामा करण्यात आलेला आहे. सदर भूखंडाची एकूण भाडेपट्टा रक्कम रुपये 2,00,000/- (अक्षरी एकतिस लाख मात्र) एवढी असून या रक्कमेवर शासनाच्या नियमानुसार मुद्रांक शुल्क नोंदणी रक्कमेचा भरणा मा.दुय्यम निबंधक, नोंदणी कार्यालयात करून भाडेपट्टा नोंदणीकृत करून घ्यावा तसेच नोंदणीकृत दस्तऐवजाची प्रमाणीत प्रत या कार्यालयास 30 दिवसांचे आत सादर करावी.

प्रशासक,
सिडको, नवीन औरंगाबाद.

प्रत : मा.दुय्यम निबंधक, नोंदणी कार्यालय, औरंगाबाद घांना विनंती करण्यात येते की, भूखंडधारकास पुरविण्यात आलेल्या भाडेपट्टा करारनामा दस्तऐवजाची नोंदणी करून सिडको करीता साक्षात्कृत प्रमाणीकृत प्रत सादर करावी.

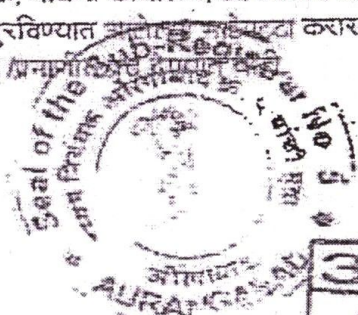

प्रशासक,
सिडको, नवीन औरंगाबाद.

अ र ग-६
५५०६ ५ ५
२०१३

Principal
NIGM Institute of Physiotherapy
Aurangabad

Principal
MGM'S MOTHER TERESA COLLEGE OF NURSING
H-6, CIDCO, Aurangabad

**CITY AND INDUSTRIAL DEVELOPMENT CORPORATION
OF MAHARASHTRA LIMITED.**
FIRST SCHEDULE TO AGREEMENT OF LEASE
NEW AURANGABAD

SURVEY No. 120 km VILLAGE Palin TAHSIL Aurangabad DISTRICT Aurangabad
PLOT No. _____ SECTOR No. 10 Area in SQ. METRES 8.2 Ha.
NAME OF LICENCEE Secretary Mahatma Gandhi Mission Nanded

SITE PLAN

SITE PLAN
on Back side

अ ग ग-९		
WILE	10	24
2093		

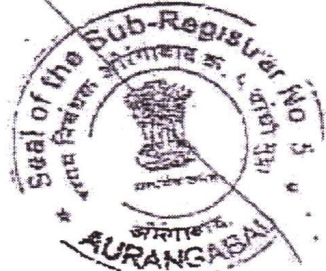

SCALE:

PREPARED BY S. N. Deshpande
NAME S. N. DESHPANDE
DESIGNATION Tracer
LICENCEE Secretary Mahatma Gandhi Mission Nanded
DATE 16/12/2005
WITNESSES:
1) _____
2) _____

CHECKED BY S. N. Deshpande
NAME S. N. Deshpande
DESIGNATION Asst. Survey Officer
FOR AND BEHALF OF CIDCO LTD.
DATE _____
WITNESSES:
1) _____
2) _____

Principal
Institute of Physiotherapy
Aurangabad

Principal
PRINCIPAL
MGM'S MOTHER TERESA COLLEGE OF NURSING
H-6, CIDCO, Aurangabad.

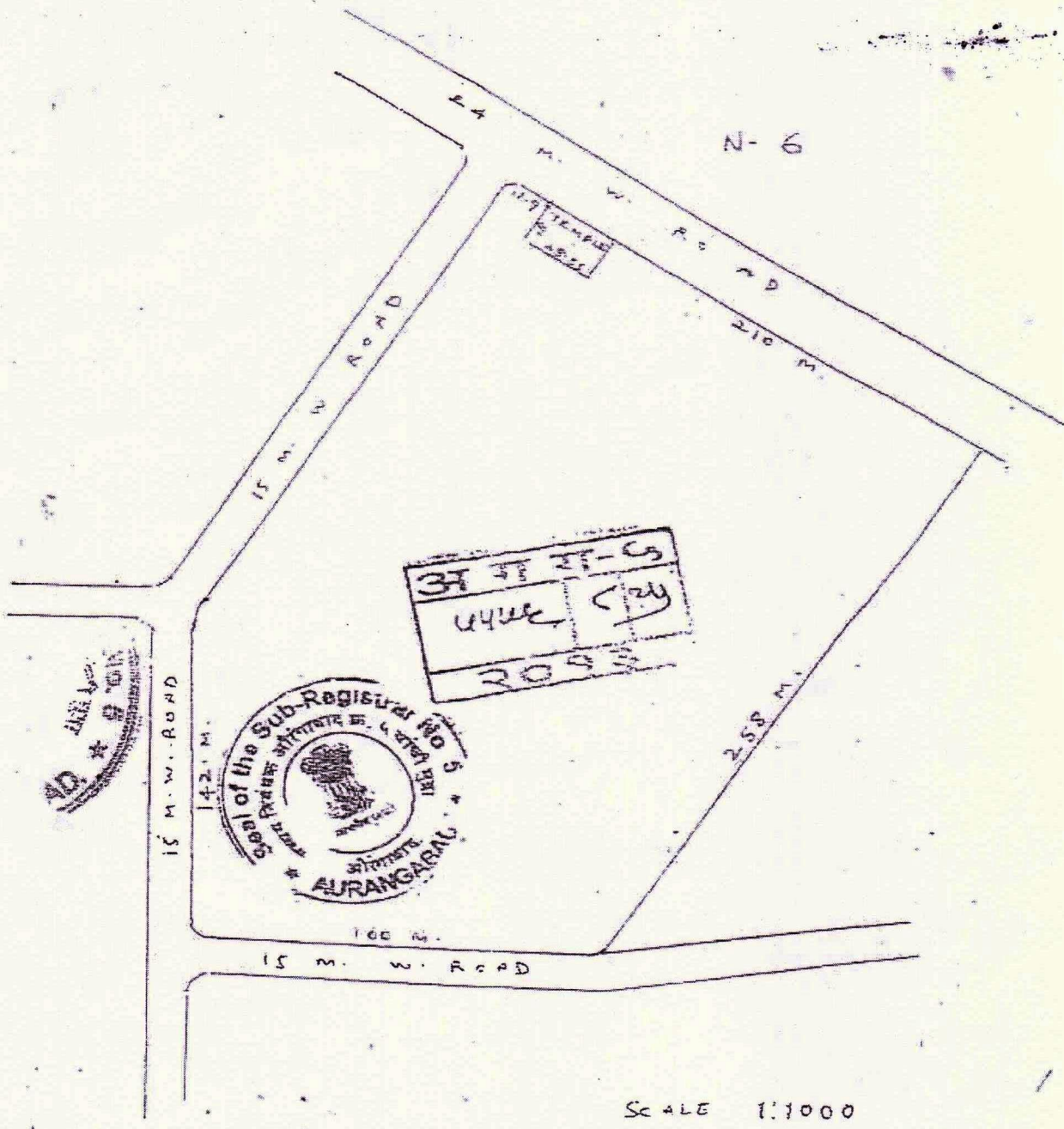

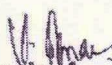
 Principal
 M. M Institute of Physiotherapy
 Aurangabad

 PRINCIPAL
 MGN'S MOTHER TERESA COLLEGE OF NURSING
 N-6, CIDCO, Aurangabad.

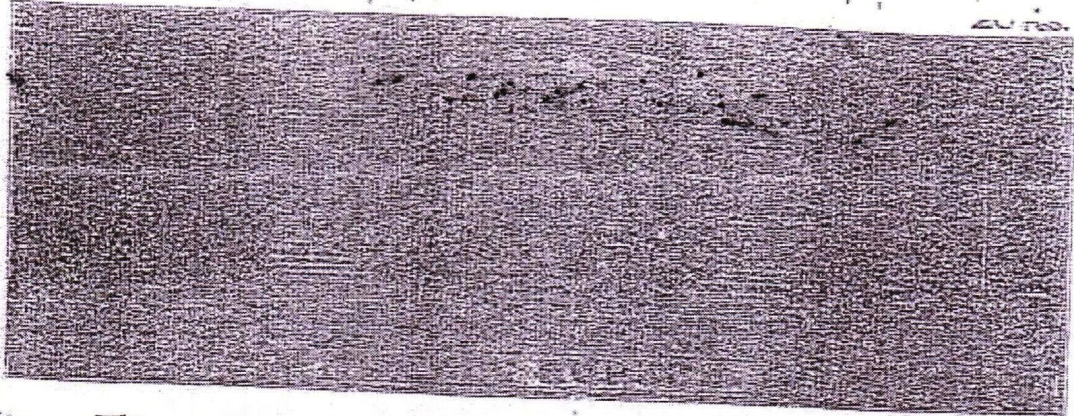

1944 21/6/85 20
 दिनांक
 मन्त्रालय
 महाराष्ट्र शासन
 शिक्षण विभाग
 अहमदनगर

FOR EDUCATIONAL PURPOSES

City and Industrial
 Development Corporation
 of Maharashtra Ltd.

अ ग ग-६
७५४ १२५
२०९३



TO BE USED

S. Pathikar
 Secretary
 Mahatma Gandhi Mission
 Nanded.



V. P. ...
 Principal
 Institute of Physiotherapy
 Aurangabad

Principals
 PRINCIPAL
 MGN'S MOTHER TERESA COLLEGE OF NURSING
 H-6, CIDCO, Aurangabad.

MGM MOTHER TERESA COLLEGE OF NURSING, A.bad

INFRASTRUCTURE DETAILS OF COLLEGE

Administrative Section

Sr. No.	Infrastructure Details	Available in Sq.ft
1	Principal Room	755.43
2	Administrative Section (including Account, P. A. room)	1253.33
3	Visitors Lounge	855
4	Record	305
5	Central Store	755.43
Total		3924.19



Dean/ Principal Stamp & Signature

PRINCIPAL

MGM'S MOTHER TERESA COLLEGE OF NURSING

N-6, CIDCO, Aurangabad.

MGM MOTHER TERESA COLLEGE OF NURSING, AURANGABAD

DETAILS OF CENTRAL LIBRARY

Sr. No.	Part	Facilities	Available
1.	A	Total Area	2400 sq. ft.
2.		Total No. Books	29562
3.		Distribution of Books	1:1
4.		Capacity of reading Hall For students For teachers	330 students 50 staff
5.		No. of Scientific Journal National International	59 34
6.		No. of News papers	09
7.		Photo copier machine	01
8.		Drinking water and washrooms	Available
	B		
9.		No. of Computer	50
10.		Internet facility	Available

 Dean/ principal stamp & signature



MGM MOTHER TERESA COLLEGE OF NURSING, A.bad

INFRASTRUCTURE DETAILS OF COLLEGE

Sr. No.	Infrastructure Details	Available in Sq.ft
1	Lecturer Hall	7316.75
2	(i) Nursing Foundation lab	1736.65
	(ii) CHN & AV. Aid Lab	1294.54
	(iii) Nutrition Lab	876.33
	(iv) OBG and Pediatrics lab	1294.54
	(v) Pre-clinical science lab	682
	(vi) Computer Lab	2000
3	Common Room (Male & Female)	1732.74
4	Library	2589
5	Multipurpose Hall	1281
6	Auditorium Hall	9971.72
7	Staff Room / Faculty Room	1253.33
Total		32028.6



Dean/ Principal Stamp & Signature

MGM'S MOTHER TERESA COLLEGE OF NURSING

H-6, CIDCO, Aurangabad.

MGM MOTHER TERESA COLLEGE OF NURSING, A.bad

UNIVERSITY EXAMINATION INFRASTRUCTURE

S.R.	FACILITY	AVAILABILITY
1.	Strong room for examination	Yes (874.57sq.ft)
2.	Shelf	Yes
3.	Steel cupboard	Yes
4.	CCTV	Yes
5.	Photocopier Machine	Yes
6.	Examination hall with benches	Yes
7.	Parking facilities for university vehicle	Yes
8.	Guest house	No

Dean/Principal stamp & signature
PRINCIPAL
MGM'S MOTHER TERESA COLLEGE OF NURSING
N-6, CIDCO, Aurangabad.

MAHARASHTRA POLLUTION CONTROL BOARD

Tel: 24010437/24020781/24014701
 Fax: 24024068 /24023515
 Website: <http://mpcb.gov.in>
 E-mail : cac-cell@mpcb.gov.in



Kalpataru Point, 2nd - 4th Floor,
 Opp. Cine Planet Cinema,
 Near Sion Circle, Sion (E)
 Mumbai - 400 022

Red/LSI

Consent No: Format 1.0/BO/UAN No.62150/CAC-1906001274

Date: 25/6/2019.

To,
 M/s MGM's Medical College and Hospital,
 N-6, CIDCO Aurangabad-432003.

Sub : Combined Consent to operate and BMW Authorization under RED Category to Health Care Establishment (HCE's).

Ref : 1. Consent granted by the Board wide no. BO/CAC-Cell/CCA-9767 Dated 12.08.2016 valid up to 31.12.2018.
 2. Your application for combine consent to operate and BMW Authorization dated 07.12.2018.
 3. The minutes of Consent Appraisal Committee meeting dated 02.05.2019.

Combined Consent to Establish and BMW Authorization.

under Section 26 of the Water (Prevention & Control of Pollution) Act, 1974 & under Section 21 of the Air (Prevention & Control of Pollution) Act, 1981, Authorization under Rule 5 of the Hazardous Wastes (M, H & T M) Rules 2016 and Biomedical Waste Management Rules 2016 and amendment in Rules 2018 is considered and the consent is hereby granted subject to following terms and conditions and as detailed in the schedule I, II, III, IV & V annexed to this order:

- The conditional combined consent to operate and BMW authorization is granted for period up to 31.12.2023.
- The capital investment of the HCE is Rs. 154.96 Crs. (As per C. A. Certificate submitted)
- The Consent is valid for the Activity of -

Sr. No.	Activity	
1	Hospital's	
a)	Beds	700 Nos.
b)	Total Plot Area	20,000 Sq. Mtrs
c)	Total Built up Area	16,787 Sq. Mtrs

- Conditions under Water (P&CP), 1974 Act for discharge of effluent:

Sr. no.	Description	Permitted quantity of discharge (CMD)	Standards to be achieved	Disposal
1	Trade effluent	22.0	As per Schedule -I	The treated trade effluent shall be recycled for secondary purpose such as toilet flushing, air conditioning, cooling tower make up, firefighting etc. and remaining shall be used for gardening /connected to the sewerage system provided by local body.
2	Domestic effluent	540.0	As per Schedule -I	

M/s MGM's Medical College and Hospital, UAN No.62150

[Signature]
 PRINCIPAL

MGM'S MOTHER TERESA COLLEGE OF NURSING
 N-6, CIDCO, Aurangabad.

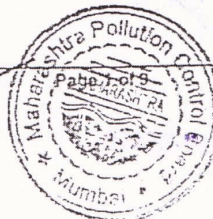

2	Red	Contaminated waste (Recyclable)	300	Red colored non chlorinated plastic bags or containers	No onsite treatment of BMW is permitted. The above-mentioned Bio medical Waste shall be sent to Common BMW Treatment & Disposal facility authorized by MPCB.
3	White (Translucent)	Waste sharps including Metals	135	Puncture proof, Leak proof, tamper proof container	
4	Blue	a) Glassware b) Metallic body implants	31 —	Puncture proof & leak proof boxes or containers with blue colored marking.	

9. If Built up area exceeds more than 20,000 sq. meters and if hospital is commissioned after 14.09.2006, the project proponent shall comply EIA Notification 2006 as Amended.

10. This consent is issued subject to conditions mentioned below,

- a. The "authorized Person" shall comply with provisions of the Environment (Protection) Act, 1986, and the Rules made there under.
- b. Any unauthorized change in equipment or working conditions as mentioned in the application by the person authorized shall constitute a breach of this Authorization.
- c. If the built-up area exceeds more than 20,000 sq. Mtrs. and if the hospital is commissioned after 14.09.2006, the project proponent shall comply EIA Notification 14.09.2006 by obtaining Environment Clearance.
- d. You shall submit details of Management and Handling of outdated, discarded, unused Cytotoxic drugs generated in the Cancer centers, research and health care in the format prescribed by CPCB which is available on www.cpcb.nic.in along with Annual Report to MPCB with a copy to CPCB before 31st January every year.
- e. You shall manage the Mercury Waste in the HCE in environmentally sound manner (including storage, spilled collection, transportation and disposal) as per CPCB guidelines published on CPCB website www.cpcb.nic.in dated: 07.09.2010 as detailed in document entitled "Environmentally Sound Management of Mercury Waste in Health Care Facilities".
- f. You shall ensure phase out of chlorinated plastic bags, gloves and blood bags by HCEs within two years;
- g. You shall establish Bar code system within one year

Schedule-I

1) Terms & Conditions for compliance of Water Pollution Control

- 1) A) As per your application you have provided Effluent treatment plant (ETP) of capacity 30 CMD for the treatment of trade effluent generated from the hospital activity.
- B) The applicant shall operate the effluent treatment plant (ETP) to treat the trade effluent so as to achieve the following standards prescribed by the Board or under EP Act, 1986 and Rules made there under from time to time, whichever is stringent.

Sr. No.	Parameters	Discharge Standards applicable
		Limiting Concentration in mg/l, except for pH
01	pH	6.5-9.0
02	Total Suspended Solids	100
03	Oil & Grease	10
04	BOD (3 days 27°C)	30
05	COD	250
06	Detergent	2.0
07	Bio-Assay test	90 % survival of fish after 96-hours in 100 % effluent

- C) The treated effluent shall be recycled for secondary purpose such as toilet flushing, air conditioning, cooling tower make up, firefighting etc. and remaining shall be used for gardening /connected to the sewerage system provided by local body. In no case, effluent shall find its way to any water body directly / indirectly at any time. Project proponent shall provide flow meter to ensure 60% recycling of treated sewage and shall maintain the records with data logging system.

- 2) A) As per your application you have provided sewage treatment plant (STP) of design capacity of 600 CMD for treatment of domestic sewage generated from the hospital and thereafter the treated effluent shall be discharged followed by Chlorination and the treated effluent shall be disposal to Municipal Sewer / Land application after achieving standard prescribed below:

- B) The applicant shall operate the sewage treatment plant (STP) to treat the domestic effluent so as to achieve the following standards prescribed by the Board or under EP Act, 1986 and Rules made there under from time to time, whichever is stringent.

Sr. No.	Parameters	Discharge Standards applicable
		Limiting Concentration in mg/l, except for pH
01	pH	6.5-9.0
02	Total Suspended Solids	50
03	Oil & Grease	10
04	BOD (3 days 27°C)	30
05	COD	100
06	Bio-Assay test	90 % survival of fish after 96 hours in 100 % effluent

- C) The treated effluent shall be recycled for secondary purpose such as toilet flushing, air conditioning, cooling tower make up, firefighting etc. and remaining shall be connected to the sewerage system provided by local body. In no case, effluent shall find its way to any water body directly / indirectly at any time. Project proponent shall provide flow meter to ensure 60% recycling of treated sewage and shall maintain the records with data logging system.



[Handwritten signature]

5. Conditions for D.G. Set

- a. Noise from the D.G. Set should be controlled by providing an acoustic enclosure or by treating the room acoustically.
- b. Industry should provide acoustic enclosure for control of noise. The acoustic enclosure/ acoustic treatment of the room should be designed for minimum 25 dB (A) insertion loss or for meeting the ambient noise standards, whichever is on higher side. A suitable exhaust muffler with insertion loss of 25 dB (A) shall also be provided. The measurement of insertion loss will be done at different points at 0.5 meters from acoustic enclosure/room and then average.
- c. Industry should make efforts to bring down noise level due to DG set, outside industrial premises, within ambient noise requirements by proper siting and control measures.
- d. Installation of DG Set must be strictly in compliance with recommendations of DG Set manufacturer.
- e. A proper routine and preventive maintenance procedure for DG set should be set and followed in consultation with the DG manufacturer which would help to prevent noise levels of DG set from deteriorating with use.
- f. D.G. Set shall be operated only in case of power failure.
- g. The applicant should not cause any nuisance in the surrounding area due to operation of D.G. Set.
- h. The applicant shall comply with the notification of MoEF dated 17.05.2002 regarding noise limit for generator sets run with diesel.

Schedule-IV: Bank Guarantees

Statement of conditions to be complied and Bank Guarantee imposed to ensure timely compliance to be observed by

Sr. No.	Activity/ Condition to be Complied	Compliance Timeline (Months)	Bank Guarantee Amount
I (A)	Operation and Maintenance		
1	To Segregate and Handle BMW as per Rule	Continuous	Rs. 1,00,000/-
2	To provide STP adequate capacity within 3 months and Towards Operation and Maintenance of STP/ETP to achieve prescribed discharge standards	Continuous	Rs. 1,00,000/-
I (B)	Records		
1	To Maintain records of BMW and submission of Annual Report in Form -II before 31 st January	Continuous	Rs. 25,000/-
2	To maintain records of BMW material delivered to CBMWTSDF	Continuous	Rs. 25,000/-
II	Performance		
1	To provide BMW separate storage facility as per guidelines of CPCB	Continuous	Rs. 75,000/-

Note: You shall submit the B.G. valid for additional 4 month period after the validity of your granted CCA.

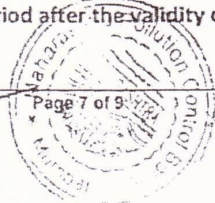

- 13) Neither storm water nor discharge from other premises shall be allowed to mix with the effluents from the HCE.
- 14) You shall install a separate meter showing the consumption of energy for operation of domestic and industrial effluent treatment plants and air pollution control system. A register showing consumption of chemicals used for treatment shall be maintained.
- 15) You should not cause any nuisance in surrounding area.
- 16) You shall take adequate measures for control of noise levels from its own sources within the premises so as to maintain ambient air quality standard in respect of noise to less than 75 dB (A) during day time and 70 dB (A) during night time. Day time is reckoned in between 6 a.m. and 10 p.m. and night time is reckoned between 10 p.m. and 6 a.m.
- 17) You shall maintain good housekeeping.
- 18) You shall bring minimum 33% of the available open land under green coverage/ plantation. The applicant shall submit a yearly statement to Regional Office by 30th September every year on available open plot area, number of trees surviving as on 31st March of the year and number of trees planted by September end.
- 19) The non-hazardous solid waste arising in the factory premises, sweepings, etc. be disposed of scientifically so as not to cause any nuisance / pollution. The applicant shall take necessary permissions from civic authorities for disposal of solid waste.
- 20) You shall not change or alter the quantity, quality, the rate of discharge, temperature or the mode of the effluent/emissions or hazardous wastes or control equipments provided for without previous written permission of the Board. You will not carry out any activity, for which this consent has not been granted/without prior consent of the Board.
- 21) You shall submit Six Monthly statement in respect of obligation towards consent and pollution control compliance's duly supported with documentary evidences (format can downloaded from MPCB official site).
- 22) You shall submit official e-mail address and any change will be duly informed to the MPCB, forthwith.
- 23) You shall achieve the National Ambient Air Quality standards prescribed vide Government of India, Notification dtd. 16.11.2009 as amended
- 24) You shall observe provisions of E-waste (Management and Handling) Rules 2011 and Battery Waste (Management and Handling) Rules 2001, as amended.

0000

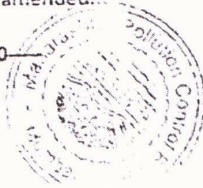

[Signature]

PRINCIPAL

MGM'S MOTHER TERESA COLLEGE OF NURSING
"C" CTMCO, Aurangabad.



MGM SPORTS CLUB & STADIUM



Date: 04/08/2020

To,
Principal
MGM's Mother Teresa College of Nursing
Aurangabad.

Sub: Utilization of sports ground and sports equipments during sports period for students.

Respected Sir/ Madam,

With reference to your later dated 04/08/2020, the students of your college can utilize the sports ground and sports equipment during their sports period.

Students will have to carry their college id cards for using the facilities and should be in proper sports attire.

Thanking You.



PRINCIPAL
MGM'S MOTHER TERESA COLLEGE OF NURSING
H-6, CTOCO, Aurangabad



MGM SPORTS & HELATH CLUB
AURANGABAD

Exiting Sports Facilities	Facility Available (Y/N)	Dedicated Area (Sq.m.)
Stadium & Ground	Yes	38314.37
Badminton Court	Yes	1050.74
Tennis Court	Yes	2733.66
Football Ground	Yes	9589.64
Rifle Shooting Hall	Yes	433
Swimming Pool Complex	Yes	5981.12
Basketball Court	Yes	1020.06
Kabbadi Ground	Yes	96
Kho Kho Ground	Yes	342.89
Table Tennis Court	Yes	241.76
Chess Hall	Yes	117.18
Carom Board Hall	Yes	117.18
Volley Ball Court	Yes	286
Gymnastic Hall	Yes	223.19
Fencing Court	Yes	36
Judo	Yes	260

PRINCIPAL
MGM'S MOTHER TERESA COLLEGE OF NURSING
11, MGM'S Compound

Annexure – II

Sr. No.	Particulars to be verified	Details on College	Website Adequate/ Inadequate
College			
Hostel facility:			
1	Boys (UG & PG), Girls (UG & PG), Interns, Residents, Warden/ Rector, Hygiene, Vending Machine etc.	Yes/No	22 Girls Yes



Dean/Principal Stamp & Signature
Rector

MGM Ladies Hostel
N-6, Cidco,
Aurangabad.



PRINCIPAL

MGM'S MOTHER TERESA COLLEGE OF NURSING
N-6 CIDCO, Aurangabad

Sr. No.		Required	Existing
Administrative Staff			
Hostel –GANGA HOSTEL			
1	Wardens	2 (Male & 2 Female)	02 Female
2	Cooks, Bearers, Sanitary Staff	As per requirement	01+01
3	Ayas /Peons	As per requirement	06+2
4	Gardeners & Dhobi	Depends on structural facilitates (desirable)	01+01

Req. – As per M.S.R. EXT. Existing Def. – Deficiency

Dean/Principal Stamp & Signature
Rector

MGM Ladies Hostel
N-6, Cidco,
Aurangabad.

PRINCIPAL
MGM'S MOTHER TERESA COLLEGE OF NURSING
N-6, CIDCO, Aurangabad.



Food And Drug Administration, Maharashtra State

परवाना / License

[नियमावली २.१.४(६)] / [See Regulation 2.1.4(6)]

अन्न सुरक्षा व मानदे अधिनियम २००६

Food Safety and Standards Act, 2006

परवाना क्रमांक / License Number : 1 1 5 1 6 0 4 4 0 0 0 0 1 1

1. अन्न व्यवसाय परवाना धारकाचे व नोंदणीकृत कार्यालयाचा नाव, पत्ता
Name & Registered Office Address of Licensee

MANGALA MOHAN GHATGE / M/S SHRI SAI PRASAD
AT POST C/o GIRL'S HOSTEL MGM CAMPUS N-6 CIDCO TQ
AURANGABAD DIST AURANGABAD , Aurangabad
(Maharashtra) - 431003

2. आस्थापनेचा अधिकृत पत्ता
Address of Authorized Premises

AT POST C/o GIRL'S HOSTEL MGM CAMPUS N-6 CIDCO TQ
AURANGABAD DIST AURANGABAD , Aurangabad Zone B,
Aurangabad(Maharashtra) -431003

3. व्यवसायाचा प्रकार / Kind of Business

Club/Canteen

4. दुग्ध व्यवसाय विवरण हेतु / Dairy Business Details

No

परवान्याचा प्रकार राज्य / Category of License :

State

सदरचा परवाना हा अन्न सुरक्षा व मानदे अधिनियम २००६ च्या तरतुदीच्या अधिन राहून मंजूर करण्यात आला आहे, तसेच त्याअंतर्गत सर्व तरतुदीचे करणे धारकास बंधनकारक आहे. / This license is granted under and is subject to the provisions of FSS Act, 2006 all of which must be complied with by the licensee.

हा परवाना अन्न सुरक्षा व मानदे अधिनियम २००६ च्या अन्वये देण्यात आला आहे. हा परवाना देण्यात आल्यामुळे ज्या व्यवसायाचा आरक्षण प्राप्त आहे त्या व्यवसायाचा आरक्षण काढण्यात येऊ नये. तसेच या परवान्याच्या अंतर्गत कोणत्याही प्रकारचा बंधनकारक होत नाही. कोणत्याही स्थानावर/संस्थानावर प्राप्त होत नाही.

(A. G. PARDHI)

Assistant Commissioner (Food)

पदावधित अधिकारी यांचे शिक्का व स्वाक्षरी / Stamp & Sign of Designated Officer

अन्न व औषध प्रशासन मंत्रालय / Food and Drug Administration (M.S.)
Aurangabad.

स्थळ / Place Aurangabad

दिनांक / Date 10/02/2017

विधीग्राह्यता व नुतनीकरण / Validation And Renewal

License Issue / Renewal Date नूतनीकरणाचा दिनांक	Period of validity विधीग्राह्यता	License Fee Paid पर्दान केलेले परवाना शुल्क	Items of Food products authorized to Manufacture/ Re-pack/ Re-label	Installed handling Capacity	Signature Of Designated Officer पदावधित अधिका-यांची स्वाक्षरी
05/01/2016	04/01/2017	Rs.2000	Please refer to annexure for details.	Please refer to annexure for details	
05/01/2017	04/01/2020	Rs.7600.00(For Renewal)	Please refer to annexure for details.	Please refer to annexure for details	

*The Application for renewal of license shall be submitted 30 days prior to the expiry date mentioned above after which Rs.

100 per day will be charged up to the date of expiry.

Disclaimer-This License is only to commence or carry on food businesses and not for any other purpose.

PRINCIPAL
MRS. MURDER TERESA COLLEGE OF NURSING
M-6, CIDCO, Aurangabad.

MGM MOTHER TERESA COLLEGE OF NURSING, A.bad

HOSPITAL DETAILS

Sr. No.	Hospital Details	Available in Sq. Mtr
1	Total constructed area of Hospital Building	25830.90 sq.mtr
2	Hospital Administration Block (Superintendent room Deputy Superintendent room, Medical officer's room, Matron room, Assistant matron room, Reception and Registration etc.)	1138.06 sq. mtr.
3	Out-Patient Departments (OPD)	3743.93 sq.mtr
4	In Patient Departments (IPD)	6970.75 sq.mtr
5	Operation Theatres Block	1755.87 sq.mtr.

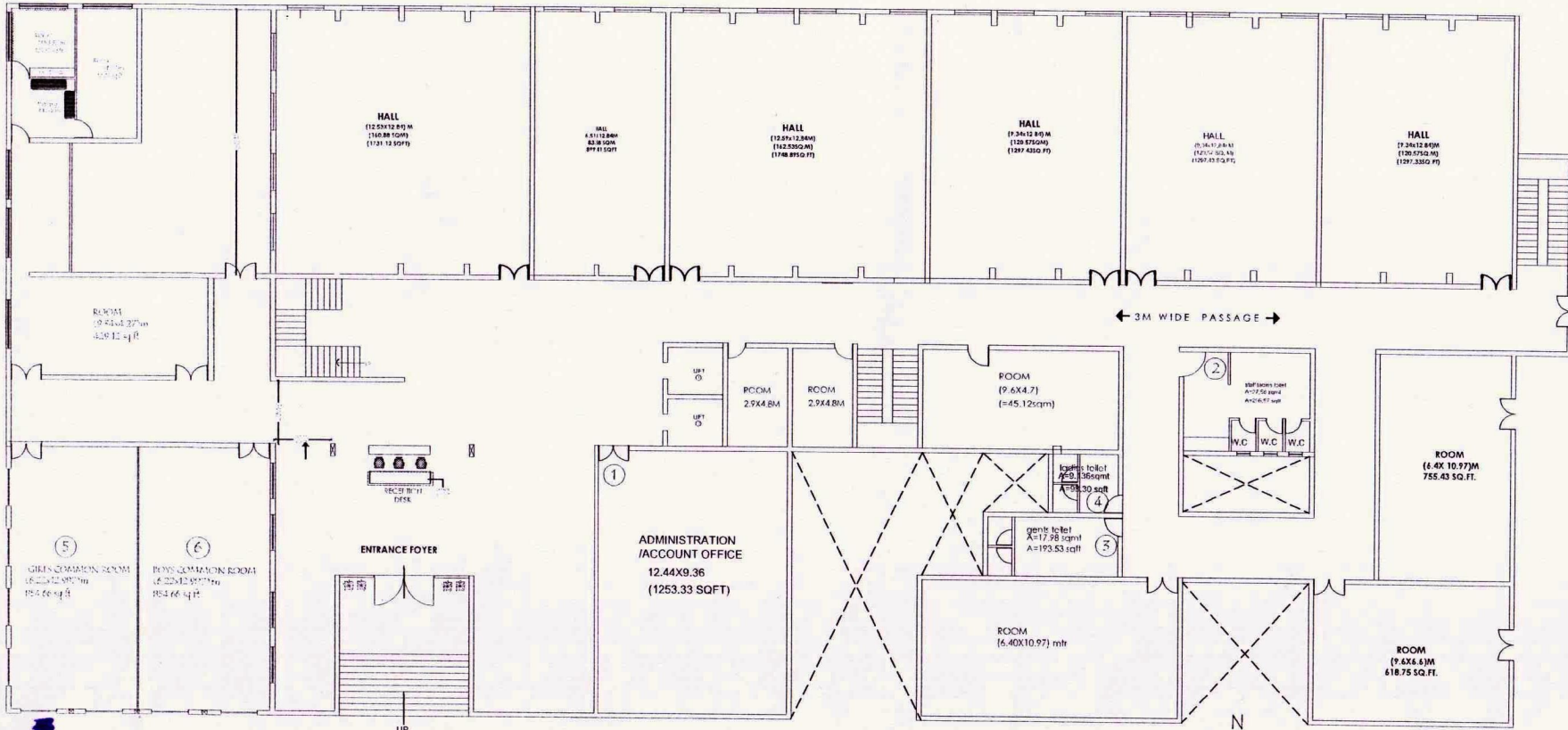

PRINCIPAL
Dean/ Principal Stamp & Signature
MGM'S MOTHER TERESA COLLEGE OF NURSING
H-6, CIDCO, Aurangabad.



GROUND FLOOR PLAN

SHEET TITLE		
GROUND FLOOR PLAN		
AREA = 2424.92 SQ.MT. = 26092.13 SQ.FT.		
AREA ALLOTTED TO MGM MOTHER TERESA COLLEGE OF NURSING = 3551.05 SQ.FT.		
Sr.No.	Room Description	Area in Sq.ft.
1	Administration/ Account office	1253.33
2	Staff Toilet	296.57
3	Ladies Toilet	98.30
4	Gents Toilet	193.53
5	Girls Common Room	854.66
6	Boys Common Room	854.66
Total		3551.05
JOB TITLE		
MGM MOTHER TERESA COLLEGE OF NURSING AT "C" BUILDING,N-6,CIDCO, AURANGABAD		
NAME SIGN AND ADD OF ARCHITECT		
DHANASHREE KALE ARCHITECT MGM CAMPUS N-6 CIDCO, AURANGABAD		
SCALE		NORTH
CHECKED BY.	S.S.N.	
DATE	04/05/2022	
DRG. NO.		

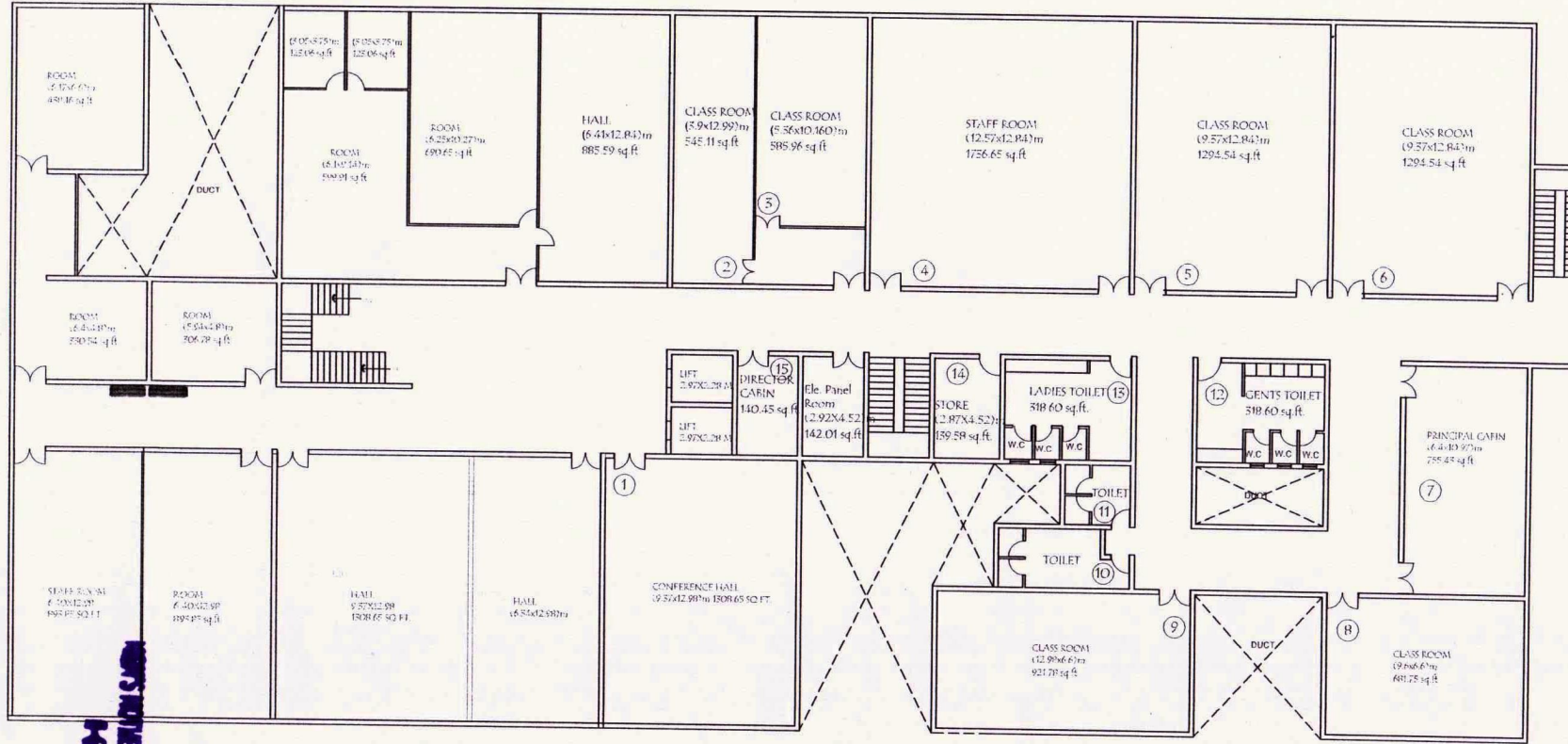
PRINCIPAL
 MGM MOTHER TERESA COLLEGE OF NURSING
 CIDCO, AURANGABAD
 28



SECOND FLOOR

SHEET TITLE		
SECOND FLOOR		
AREA = 2330.841 SQ.MT. = 25079.83 SQ.FT.		
AREA ALLOTTED TO MGM MOTHER TERESA COLLEGE OF NURSING = 10336.45 SQ.FT.		
Sr.No.	Room Description	Area in sq.ft.
1	Conference hall	1308.65
2	Class Room	545.11
3	Class Room	585.96
4	Staff Room	1736.65
5	Class Room	1294.54
6	Class Room	1294.54
7	Principal Cabin	755.43
8	Class Room	681.75
9	Class Room	921.78
10	Staff Toilet	196.58
11	Staff Toilet	98.23
12	Gents Toilet	318.60
13	Ladies Toilet	318.60
14	Store Room	139.58
15	Director cabin	140.45
Total		10336.45 sq.ft.
MGM MOTHER TERESA COLLEGE OF NURSING AT "C" BUILDING, N-6, CIDCO, AURANGABAD		
NAME SIGN AND ADD OF ARCHITECT		
DHANASHREE KALE ARCHITECT MGM CAMPUS N-6 CIDCO, AURANGABAD		
SCALE		NORTH
CHECKED BY.	S.S.N.	
DATE	04/05/2022	
DRG. NO.		

PRINCIPAL
 MGM MOTHER TERESA COLLEGE OF NURSING
 CIDCO, Aurangabad

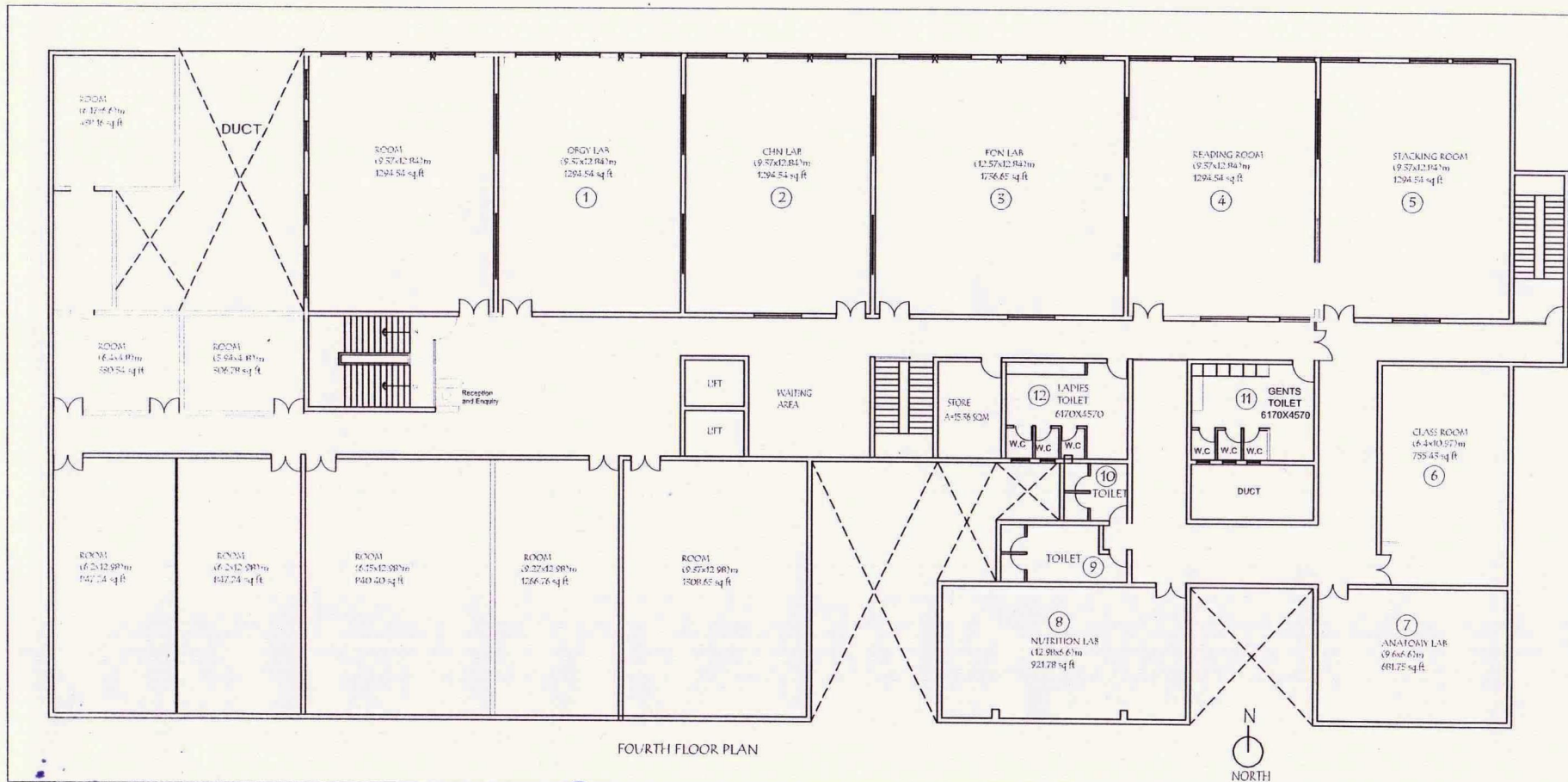

FOURTH FLOOR PLAN



SHEET TITLE		
FOURTH FLOOR PLAN FOR MGM SCHOOL OF PHYSIOTHERAPY		
AREA = 2330.841 SQ.MT. = 25079.83 SQ.FT.		
AREA ALLOTTED TO MGM MOTHER TERESA COLLEGE OF NURSING = 10204.78 SQ.FT.		
Sr.No.	Room Description	Area in Sq.ft.
1	OBGY LAB	1294.54
2	CHN LAB	1294.54
3	FON LAB	1736.65
4	Reading Room	1294.54
5	Stacking Room	1294.54
6	Class Room	755.43
7	Anatomy Lab	681.75
8	Nutrition Lab	921.78
9	Toilet	196.58
10	Toilet	98.23
11	Toilet	318.60
12	Toilet	318.60
Total		10204.78 sq.ft.
MGM MOTHER TERESA COLLEGE OF NURSING AT "C" BUILDING, N-6, CIDCO, AURANGABAD		
NAME SIGN AND ADD OF ARCHITECT		
DHANASHREE KALE ARCHITECT MGM CAMPUS N-6 CIDCO, AURANGABAD		
SCALE		NORTH
CHECKED BY.		
DATE	23/03/2018	
DRG. NO.		

(Signature)
PRINCIPAL
MGM'S MOTHER TERESA COLLEGE OF NURSING
N-6, CIDCO, Aurangabad.



Mahatma Gandhi Mission

MOTHER TERESA COLLEGE OF NURSING
ANATOMY - LAB

Sr.No.	MODELS	Name	Qty	Remark
1		Human Torso	01	
2		Thyroid	01	
3		Buckle cavity	02	01 big 01 small
4		Brush	01	
5		Giant Eye model	01	
6		Separate eye model	01	
7		Ear model	01	
8		Liverpancrea spleen model	01	
9		Human brain	01	
10		Human heart	01	
11		Urinary system	01	
12		Human Lungs	01	
13		Transparent lung	01	
14		Kidney with adrenal gland	01	
15		Skin model	01	
16		Digestive system	01	
17		Lymphatic system	01	
18		Coronary heart disease	01	
BONES				
19		Human Skeletons	02	
20		Disarticulated Skelton	01	
21		Forearms right	01	
22		Lower limb right	01	
23		Vertebral Pelvic Femur	02	
24		Shoulder joint	01	
25		Knee joint	01	
26		Hand joint	01	
27		Hip joint	01	
28		Elbow joint	01	
29		Foot joint	01	
30		Female pelvic muscle organ	01	
31		Adult male pelvic	01	
32		Vertebral column	01	
33		Pelvic girdle	01	
34		Ilium	03	
35		Sacrum	01	
36		Skull	03	
37		Patella	01	
38		Clavicle	01	
39		Ribs	02	
40		Tibia	02	
41		Fibula	02	
42		Radius	02	
43		Ulnar	02	

PRINCIPAL
MOTHER TERESA COLLEGE OF NURSING
W-4, GROUND FLOOR

44		Femur	02	
45		Humorous	02	
46		Lumbar vertebra	02	
47		Thoracic vertebra	01	
48		Mandible bone	02	
49		Sphenoid bone	01	
Charts			30	
		Human musculature	01	
50		Human muscle	01	
51		The larynx	01	
52		Teeth	01	
53		Human eye	01	
54		Human ear	01	
55		Human Skelton	01	
56		Stroke	01	
57		Shoulder and elbow	01	
58		Human skull	01	
59		Ligaments and joints	01	
60		Deformities of feat	01	
61		Liver	01	
62		Stomach	01	
63		Skin	01	
64		Human brain	01	
65		GI system	01	
66		Heart disease	01	
67		Respiratory system	01	
68		Female breast	01	
69		COPD	01	
70		Autonomy nervous system	01	
71		Endocrine system	01	
72		Nervous system	01	
73		Spinal column	01	
74		Urinary system	01	
75		Kidneys	01	
76		Human heart	01	
77		Pneumonia	01	
78		Common cardiac disorder	01	
Boards			04	
79		GI system	01	
80		Kidney in situ	01	
81		Anterior & Posterior surface of right kidney	01	
82		Mesenteric relation of intestine	01	

PRINCIPAL
MIGN'S MOTHER TERESA COLLEGE OF NURSING
H-6, CIDCO, Aurangabad.

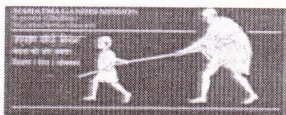

Mahatma Gandhi Mission

MOTHER TERESA COLLEGE OF NURSING

A.V. AIDS LAB

(Article List 2015-16)

Sr. N.	Articles Name	Qty.	Remark
1	Television	1	
2	DVD player	1	
3	LCD Projector	6	
4	OHP	3	
5	Amplifier	1	
6	Sound system	2	
7	Caller Mic	1	
8	Cordless mic	1	
9	Charts	20	
10	Models	10	

PRINCIPAL
MGM'S MOTHER TERESA COLLEGE OF NURSING
W-4, CEBU, Philippines.

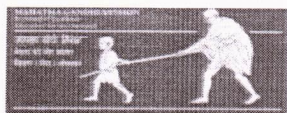

Mahatma Gandhi Mission

MOTHER TERESA COLLEGE OF NURSING
NUTRITION- LAB

Sr.No	Article	Name	Qty	Remark
1		Aluminum Patela with cover	03	
2		Steel tea tray	01	
3		Hot pot	03	
4		Steel parat	03	
5		Deep frying pan with cover	01	
6		Shallow pan	02	
7		Steel dekchi with cover	01	
8		Steel turner	03	
9		Chopping board	02	
10		Chapati roller	01	
11		Wooden Plank	05	
12		Steel Folk	17	
13		Knife	01	
14		Steel glass	30	
15		Glass cup	12	
16		Steel tiffin	01	
17		Glass glasses	16	
18		Idly pan	01	
19		Frying pan	04	
20		Tonga	01	
21		Donga	01	
22		Mixture jar	03	
23		Coconut sharper	01	
24		Wooden knife	01	
25		Plaster pint measure	01	
26		Steel tray big	01	
27		Steel bowl	36	
28		Steel Taki	01	
29		Single gas shegadi	12	
30		Cylinder gas	01	
31		Regulator with tubing	01	
32		Dish	12	
33		Steel dinner plate	12	
34		Steel cover plate	13	
35		Lighter	10	
36		Rubber tube	12	
37		Three way knob	12	
38		Weighing machine	01	
39		Refrigerator	01	
40		Steel basin	10	
41		Aluminum tub	01	
42		Chair plastic	04	
43		Charts	17	
44		Wooden turner	04	

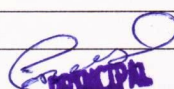
PRINCIPAL
MOTHER TERESA COLLEGE OF NURSING
M. S. CHCO, Aurangabad

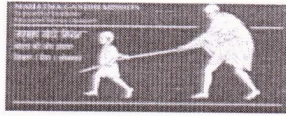

Mahatma Gandhi Mission

MOTHER TERESA COLLEGE OF NURSING
NUTRITION- LAB

45		Serving steel bowl	10	
46		Pan	01	
47		Tea pot	01	
48		Tea spoon	42	
49		Plastic plats	19	
50		Dinner set	02	
51		Plastic bowl	01	
52		Aluminum lid	07	
53		Steel lid	14	
54		Pressure cooker	03	
55		Kadhai	05	
56		Tea strainer	03	

PRINCIPAL
MOTHER TERESA COLLEGE OF NURSING
14, CIDCO, Aurangabad.

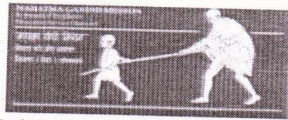

Mahatma Gandhi Mission

MOTHER TERESA COLLEGE OF NURSING
OBSTETRICS AND GYNECOLOGY LAB

Sr. No.	Model	Name	Qty	Remark
1		Maternity Examination model	01	
2		Delivery simulator	01	
3		Fetal Circulation	01	
4		Uterus Fallopiian Tube	01	
5		Pelvis	01	
6		Fetal Skull	01	
7		Baby dummy	02	
8		Cloth dummy	02	
9		1 st stage dilation	01	
10		2 nd stage child birth	01	
11		3 rd stage after birth	01	
12		Incomplete breech	01	
13		Changes in breast during pregnancy and breast feeding	01	
14		Growth of the womb during pregnancy	01	
15		Complete breech	01	
16		Foot presentation	01	
17		Shoulder presentation	01	
18		Face presentation	01	
19		Brow presentation	01	
20		Twin pregnancy	01	
21		Placenta previa	01	
22		Capute succedaneum	01	
23		Congenital malformation	01	
24		Variations of cleft deformity	01	
25		Types of spinabifida		
26		Hydrocephalus	01	
Instrument s				
27		Sponge holding forceps	02	
28		Allies Forceps	03	
29		Curette	02	Big 1 small 1
30		Needle holder	03	Big 2 small 1
31		Curved Artery forceps	01	
32		Tooth curved artery	02	
33		Cusco speculum	02	
34		Hegar dilator	16	Big 04 Med-07 Small-5

(Signature)

PRINCIPAL
MGM'S MOTHER TERESA COLLEGE OF NURSING
W-6, CIDCO, Aurangabad

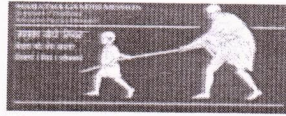

Mahatma Gandhi Mission

MOTHER TERESA COLLEGE OF NURSING
OBSTERETICS AND GYNECOLOGY LAB

Sr.	Model	Name	Qty	Remark
35		Chittles forceps	02	
36		BP handle	01	
37		Sims speculum	02	
38		Thumb forceps	04	02 tooth, 02 non tooth
39		Strait cutting scissor	03	
40		Babcock's forceps	01	
41		Doyens Retractor	02	01 big 01 small
42		Diverse Retractor	08	03 big 03 med 02 small
43		Fetoscope	02	
44		Uterine sound	02	
45		Episiotomy scissors	04	
46		Towel Clips	05	
47		Green Armyteg forceps	02	
48		Vulsellum	01	
49		Mucous extractors	02	
50		Spatula	02	
51		A.V. retractor	06	
52		Ovum forceps	02	
53		Copper T	02	
54		BP Handle	01	
55		Curved scissor	01	
56		Curved sponge holder	01	
57		Catgut	04	
58		Cord cutting scissor	01	
59		Infant feeding tube	01	
60		Ryles tube	01	
61		Kidney tray	01	
LINEN				
62		Gown	01	
63		Green sheets	04	
64		Bedsheets	03	
DRUGS				
65		Injection boxter	01	
66		Inj. Lignocane Hydrochloride	01	
67		Inj. Prostadin	01	
68		Inj. Atropin sulphate	01	
69		Inj. Adranil	01	
70		Inj. Lasix	01	
71		Inj. Magnion	01	
72		Inj. Tramadol	01	

[Handwritten Signature]

PRINCIPAL

MGM'S MOTHER TERESA COLLEGE OF NURSING
H-6, CIDCO, Aurangabad.

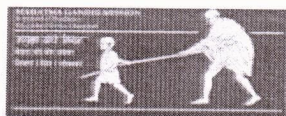

Mahatma Gandhi Mission

MOTHER TERESA COLLEGE OF NURSING
OBSTERETICS AND GYNECOLOGY LAB

73		Inj. Oxytocin	01	
74		Inj. Menaphthone Sodium	01	
75		Inj. Ondan setron	01	
76		Inj. Labetalol	01	
77		Inj. Eptoin	01	
78		Inj. Dopamine	01	
79		Inj. Mithyle Ergometrin	01	
CHARTS				
80		First Trimester	01	
81		Second Trimester	01	
82		Third ---/--	01	
83		External rotation	02	
84		Placenta Separation & Expulsion	01	
85		Cervical Effacement & Dilatation	01	
86		New born care	01	
87		Expulsion	01	
88		First contact	01	
89		Conception	01	
90		New born appearance & Procedure	01	
91		Male reproductive system	01	
92		Birth control	01	
93		Female reproductive anatomy	01	
94		Extension of beginning	01	
95		Happy family	01	
96		Internal exam during labour	01	
97		The developing embryo	01	
98		Crowing	01	
99		Fetal presentation & Position	01	
100		Enamel Tray with lead	02	Mislenious
101		Steel tray with lead	03	
102		Tablets mala D	02	
103		Drums	01	
104		Bowls	03	02 small 01 big
105		Basin	04	03 small 01 big
106		Book shelf rack	01	
107		Delivery table	01	
108		Trolley	01	
109		Post operative bed	01	
110		Furniture table	02	
111		Enfant weighing machine	01	
112		Sims speculum	02	New
113		Cuscus speculum	02	
114		Spring balance	02	
115				

PRINCIPAL
MOTHER TERESA COLLEGE OF NURSING
M-5, CIDCO, Aurangabad.

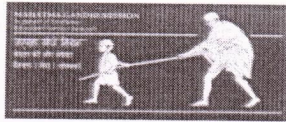

Mahatma Gandhi Mission

MOTHER TERESA COLLEGE OF NURSING
Community Health Nursing- LAB

Sr. N.	Articles	Name	Qty.	Remark
1		Godrej cupboard-big	04	
2		Wooden table black nine	09	
3		Chair white	01	
4		Curtain	20	
5		Fan	01	
6		CHN Bag	34	
7		Delivery kit	02	
8		Stethoscope	06	
9		BP operates	02	
10		Weighing machine	02	
	Charts			
11		Cholera	01	
12		Malaria	01	
13		AIDS	01	
14		AN CYCLOSTOMIAS	01	
15		Color blindness	01	
16		Deficiency disease	01	
17		Anteamoeba	01	
18		Tuberculosis	01	
19		L H Philaria	01	
20		Leprosy	01	
21		Birth control	01	
22		Diabetic mellitus	01	
23		Effects of alcohol	01	
24		Map of world	01	
25		India Map	01	
26		Aurangabad Map	01	
27		Resuscitation (Emergency)	01	
28		Lymphatic system	01	
29		Cancer	01	
30		Malnutrition	01	
31		Hepatitis	01	
32		Models made by students	05	
33				

[Signature]
PRINCIPAL
MOTHER TERESA COLLEGE OF NURSING
M-6, CIDCO, Aurangabad

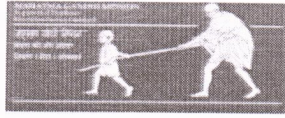

Mahatma Gandhi Mission

MOTHER TERESA COLLEGE OF NURSING
FUNDAMENTAL OF NURSING LAB

(Article List 2015-16)

Sr. No.	Article	Name	Qty	Remark
1		Fowlers bed	04	
2		Simple bed	04	
3		Lockers	08	
4		Steel Drum	05	
5		Sterilizer	02	1 big 1 small
6		Steel basin	06	
7		Enamel Basin	01	
8		Enamel Bowl	03	
9		Steel Jug	05	02 small 03 big
10		Steel Bowl	06	
11		Medicine Crusher	04	
12		Enamel feeding cup	02	
13		Plastic sputum mug	03	
14		Steel Kidney tray	02	
15		Steep Sputum mug	03	
16		Plastic Kidney tray	03	
17		Aluminum Ped. Pan	02	
18		Plastic Urinals	05	
19		Nelsons	02	
20		Enamel jug	02	
21		Funnel	02	1 big 1 small
22		Plastic Ounce	02	---/--
23		Plastic Enema Can	07	
24		Microscope with two box	03	
25		Aluminum Tray	02	
26		Iron Rack	04	
27		Cupboard	04	Big sizes
28		Dressing trolley	02	
29		O2 stand	01	
30		Table wooden	01	
31		Cardiac table	01	
32		Conical flask	04	
33		Test tube stand	04	03 plastic 01 aluminum
34		Test tube holder	08	

Prasad
PRINCIPAL
MOTHER TERESA COLLEGE OF NURSING
14, COOQ, Anantapur

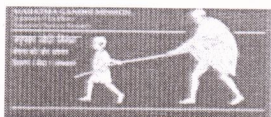

Mahatma Gandhi Mission

MOTHER TERESA COLLEGE OF NURSING
FUNDAMENTAL OF NURSING LAB

(Article List 2015-16)

35	Spirit lamp	05	
36	Aluminum box	01	
37	ICE cap	05	
38	Air cushion	01	
39	IV stand	01	
40	Mouth bag	02	
41	Tongue depressor	04	
42	Nasal Speculum	04	
43	Hammer	01	
44	Double hook retractor	02	
45	Single hook retractor	01	
46	BP handle	01	
47	Needle Holder	04	
48	Dissecting	11	Tooth-08 , non tooth-03
49	Tuning fork	01	
50	Ear irrigation syringe	03	
51	Steel Tray	05	
52	Enamel Tray	06	
53	Blanket (red)	06	
54	CPR sheet	01	
55	Blanket (Brown)	12	
56	Pillow cover	12	
57	Green surgical	05	
58	Draw Sheet	06	
59	Plastic gown	04	
60	Bed sheet (white)	21	
61	Towel	02	
62	Bandage	32	
63	Cotton ring	01	
64	Test tube	100	
65	BP operates	02	
66	ET tube	01	
67	KMnO ₄	01	
68/	H ₂ O ₂	01	
69	Iodine	01	
70	Syringe 50 cc	04	

PRINCIPAL

MOTHER TERESA COLLEGE OF NURSING
M. C. C. C. B. A. A. A. A. A.



Mahatma Gandhi Mission

MOTHER TERESA COLLEGE OF NURSING

FUNDAMENTAL OF NURSING LAB

(Article List 2015-16)

71	Sand bag	02
72	O2 mask	01
73	Chital forceps	02
74	Dummy- pediatric	01
75	Dummy – IV arm	01
76	Dummy- CPR adult	01
77	Multipurpose dummy	03
78	Boyels apparatus	01
79	Sponge holder	02
80	Suture cutting	02
81	Backcobs	01
82	Allis forceps	01
83	Strait Artery	05
84	Towel clip	01
85	Urinometer	01
86	Lactometer	01
87	Foetoscope	01
88	O2 flow meter	01
89	Water seal drainage	03
90	Male-Female catheter model	01
91	Small table	01
92	Green chalk board	01
93	Bed block	04
94	Soap dish	02
95	Stretcher	01
96	Weighing machine	01
97	Charts	
98	Types of wound	01
99	Sneak bites	01
100	Fracture	01
101	Removal of foreign body	01
102	Transport of injured	01
103	Alcohol dependence	01
104	Drug dependence	01
105	Asthma	01
106	Cancer	01
107	Height for weight	01

PRINCIPAL

MOTHER TERESA COLLEGE OF NURSING

H-4, CIDCO, Aurangabad.

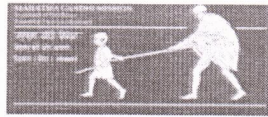

Mahatma Gandhi Mission

MOTHER TERESA COLLEGE OF NURSING

FUNDAMENTAL OF NURSING LAB

(Article List 2015-16)

108		Types of weight	01	
109		Emergency resuscitation	01	
110		Artificial respiration	01	
111		Bandages	01	
112		Poisoning	03	
113		Blood	01	
114		Unconsciousness	01	
115		Hemorrhage	01	
116		SS surgical Tray 12X8	05	New
117		SS surgical tray 11X7	05	
118		SS surgical Tray 8X6	05	
119		SS surgical tray 3 X 8	04	
120		Wheel chair	01	
121		Bed pan plastic	03	
122		Urine Pot 2 in 1	03	
123		Dressing durm 6X6	02	
124		--/-- 11X9	02	
125		Proctoscope bled	02	
126		Ambubag silicon	01	
127		Ambubag silicon Pead	01	
128		Hemometer	01	
129		Examination disposal gloves	01	
130		BP operators dlx mercury	02	
131		Blood pressure	02	
132		Stethoscope diamond	05	
133		Weighing machine	01	
134		Nebuliser	01	
135		IV stand	02	
136		Tripod sticle I care	01	
137		Elastic elastoplasts	02	
138		Air bed	01	
139		Walker folding	01	
140		Auxiliary crutches	01	
141		Breast Pump	01	
142		Kidney tray 6"	02	
143		18"	05	
144		10"	05	

PRINCIPAL

MGM'S MOTHER TERESA COLLEGE OF NURSING
H-6, CIDCO, Aurangabad.

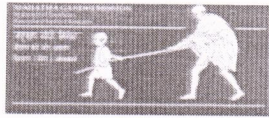

Mahatma Gandhi Mission

MOTHER TERESA COLLEGE OF NURSING

FUNDAMENTAL OF NURSING LAB

(Article List 2015-16)

145	Feeding cup plastic	05	
146	Laryngoscope set of 2 bleds of child	02	
147	Laryngo scope set of 4 bleds adult	02	
148	Lactometer	01	
149	Tunning fork 5X2	04	
150	Air ring 40 cm	02	
151	Spiriti lamp glass	04	
152	Nail brush	04	
153	Adhesive tape	02 bunch	
154	Measuring tape	01	
155	Bed side screen with carton	01	
156	Elate vaporizer	02	
157	Sprit 400ml	01 btl	
158	Liquid paraffin	01 btl	
159	Disposal syring 10cc	10	
160	2cc	10	
161	5cc	10	
162	Accucheck active 10strip	01	
163	Accucheck active glucometer	01	
164	Air way	10	
165	Dispo gloves	20	
166	Dispo syringe 20cc	10	
167	50cc	10	
168	Folys cather	04	
169	Hot water bag large	03	
170	Insulin syringe	04	
171	Luar lock 1 ml	04	
172	Micropore tape 1.25 cm	02	
173	2.5 cm	02	
174	5 cm	02	
175	Nasal oxygen canula – pead	02	
176	Neoflox 24G	02	
177	Oxygen mask kit -adult	03	
178	Oxygen mask kit – pead	02	
179	Ryles tube	04	
180	Surgical blades	60	
181	Thermometer digital	04	
182	Urine pot male-female	03	
183	Vein flox 20 g	02	
184	22g	02	
185	Pro 60g	02	
186	Pro 80g	02	
187	Ventury mask – adult	03	

(Signature)

PRINCIPAL

MOTHER TERESA COLLEGE OF NURSING
146, CIDCO, Aherambuda.